

# YOUR trusted clinical partner

Full-arch implant rehabilitation

**EVO**  
**DENTAL**  
— a new you —



Dr Simran Chaggar DMD  
Clinical Director

I've been part of EvoDental for the best part of a decade, focusing exclusively on full-arch implant rehabilitation and helping grow the service into what it is today.

Over that time, I've seen first-hand the impact this treatment can have. Not just clinically, but in restoring a patient's confidence, function and overall quality of life. It's what makes this work so rewarding.

At EvoDental, we've built an environment that allows a technically demanding procedure to be delivered in a way that is structured, predictable and consistent.

Our aim is to support you in managing these complex cases, providing reliable outcomes while maintaining the trust and relationship you have established with your patient.

# Your trusted partner in full-arch implant treatment

Full-arch implant rehabilitation is one of the most transformative treatments in modern dentistry. It can restore function, stability and confidence for patients who have struggled for years with failing teeth, dentures or complex dental problems.

But full-arch treatment is also one of the most technically demanding areas of implant dentistry.

At EvoDental, our focus is simple: to provide predictable full-arch treatment for patients while supporting referring clinicians when cases require our specialised expertise.

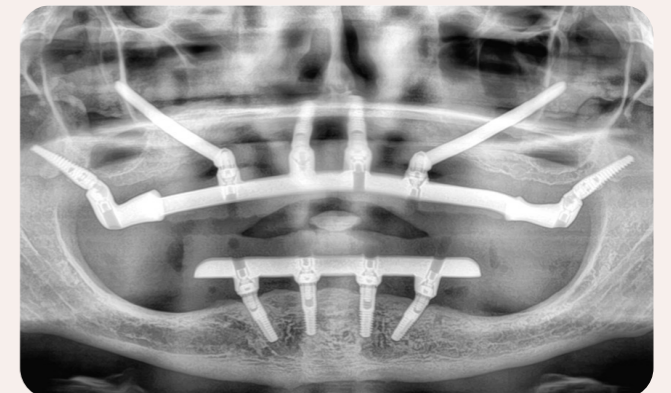
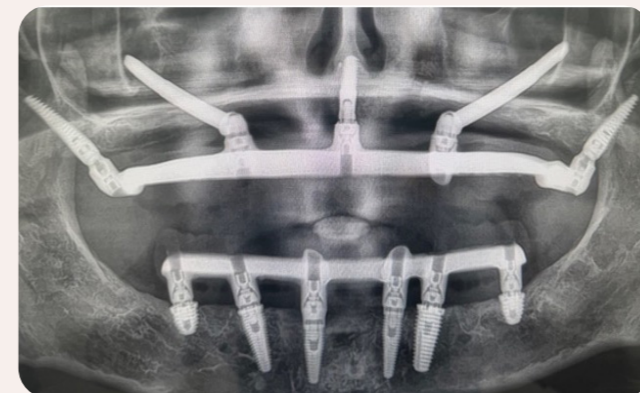
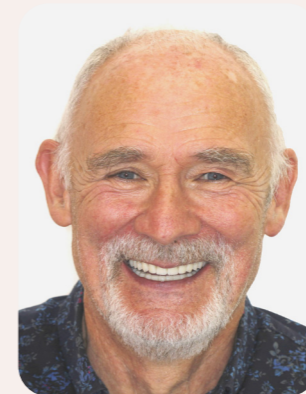

# Who is EvoDental?

**EvoDental is a specialist provider dedicated exclusively to full-arch implant rehabilitation.**

We work alongside referring clinicians to manage patients who require advanced implant treatment from simple full-arch cases through to complex revision and rescue work.

EvoDental operates a national network of clinics supported by advanced clinical facilities and an in-house laboratory, purpose-built to deliver full-arch implant treatment at scale. This integrated model ensures consistent quality, technical precision, and a seamless patient pathway from assessment through to final restoration.

We support referring clinicians by providing:

- Full-arch implant rehabilitation
- Advanced surgical management
- Complex revision and rescue treatment



## Liverpool

Evolution House  
5-6 Paramount  
Business Park  
Huyton  
Merseyside  
L36 6AW

## Birmingham

31 Homer Road  
Birmingham  
West Midlands  
B91 3QJ

## Leeds

Ground Floor  
Darwin Building  
Leeds Valley Park  
Leeds  
LS10 1AB

## London Heathrow

2 Heathrow Boulevard  
284 Bath Road  
West Drayton  
Middlesex  
UB7 0DQ

## Bristol

2540 The Quadrant  
Aztec West  
Bristol  
BS32 4AQ

## Edinburgh

60 S Gyle Crescent  
South Gyle  
Edinburgh  
EH12 9EB

## Dartford

151 Crayford Road  
Dartford  
Kent  
DA1 4HA

**Our approach is collaborative. When a patient is referred, they remain your patient.**

Full-arch treatment often represents the next stage in a patient's oral health journey, not a failure of previous care. Our role is simply to provide the specialist treatment required.

## Experience & clinical focus

Successful treatment requires careful planning across surgical, prosthetic and biomechanical considerations.

High case volumes allow continuous refinement of treatment protocols and careful monitoring of outcomes.

By focusing exclusively on full-arch cases, our teams have developed protocols that prioritise:

- Predictable surgical outcomes
- Guaranteed fixed teeth
- Long-term prosthetic durability
- Accessible hygiene and maintenance

**10K** dental implants placed this year  
**99%** success rate

### Implants placed

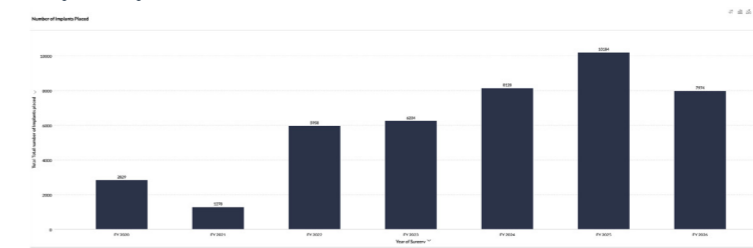

### Success rate

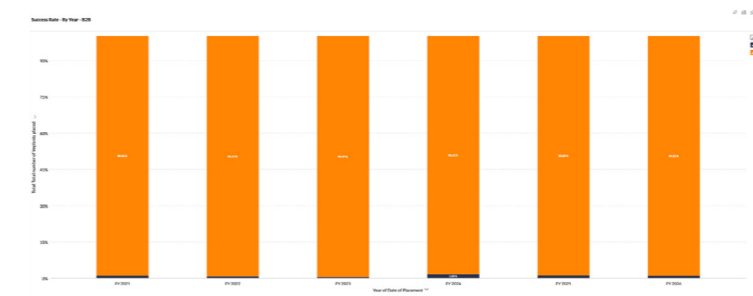

# A holistic view of full-arch patient care

We're here to offer patients a range of solutions that enable them to live their best lives and enjoy it through a new smile.

By spending time discussing the patient's needs and how this transformation is going to enhance their lives we will tailor the right clinical solution for them.

## Patients frequently report:

- Restricted diet
- Frustration after years of dental treatment
- Difficulty speaking confidently
- Loss of confidence in themselves
- Avoidance of social situations

Our clinical philosophy reflects this. Surgical precision and prosthetic planning remain essential, but treatment must also address the broader impact dental problems have on patients' daily lives.



## Clinical outcomes are only one measure of success.

**92.2%** of over 1,800 EvoDental patients report on improvement in their quality of life following treatment, reflecting the functional and psychological benefits that stable fixed teeth can provide.

# When is full-arch the right treatment?

Full-arch rehabilitation is not appropriate for every patient. Many patients can be successfully managed with conventional restorative or periodontal treatment.

However, certain clinical scenarios make full-arch treatment a more predictable long-term solution, and many patients are motivated by the opportunity to achieve a stable result through a clear and efficient treatment pathway.



## You may wish to consider referral when managing patients with:

- Denture instability or denture intolerance
- Advanced periodontal disease with a poor long-term prognosis
- Failing heavily restored arches
- Partial denture cases with limited remaining abutments
- Previous full jaw implant treatment

In many of these situations the challenge is not simply replacing teeth but restoring predictable long-term function and structural confidence.

Full-arch rehabilitation allows treatment to be planned strategically rather than reactively - often simplifying the treatment journey and long-term maintenance for the patient and clinician.

If you are unsure whether a case is suitable, we are always happy to review scans or discuss treatment options clinician-to-clinician.

# Clinical case studies

The following cases illustrate common scenarios where full-arch rehabilitation can provide a predictable solution for patients whose dentitions have reached a point of structural or functional breakdown.



**Case study 1:** Denture instability and reduced function  
**Patient profile:** Long-term denture wearer with no significant medical history.



## Presenting complaint

The patient reported increasing difficulty functioning with her dentures, particularly the lower denture. Adhesives were required daily and eating many foods had become difficult.

She described avoiding certain meals when eating out and often felt anxious about her dentures moving when speaking or laughing.

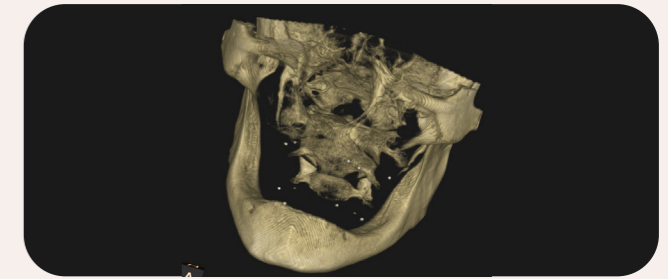

## Clinical findings

- Significant mandibular ridge resorption
- Poor lower denture stability
- Reduced chewing efficacy
- Soft tissue irritation associated with denture movement

Although removable dentures remained possible, the patient was increasingly dissatisfied with the level of function and the impact on her quality of life.

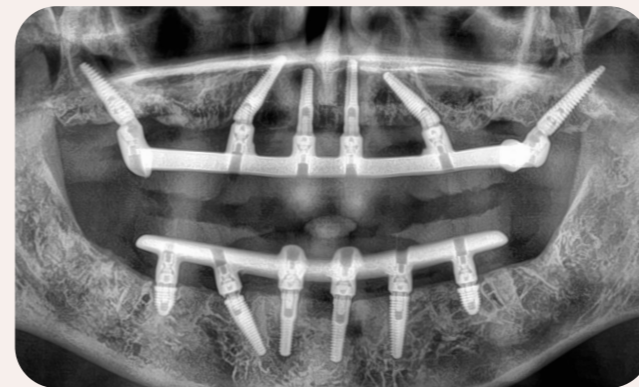

## Treatment rationale

For patients with advanced ridge resorption, achieving reliable stability with a removable denture can be difficult.

A fixed implant-supported full-arch solution was proposed to restore predictable function and stability.

At EvoDental, all full-arch cases are managed using immediate loading protocols. This allows patients to leave surgery with fixed teeth in place, providing immediate stability and avoiding extended periods with removable dentures.



## Outcome

The patient received a fixed full-arch implant restoration providing significantly improved stability and chewing function.

At follow-up she reported being able to eat comfortably and no longer needing to plan her life around the limitations of her dentures.

Perhaps most importantly, she reported feeling confident again in social situations where previously she had been concerned about the impact of her denture.

# Clinical case studies



**Case study 2:** Revision & rescue treatment

**Patient profile:** Patient referred following complications associated with previous full-arch implant treatment performed abroad. Female mid 40s

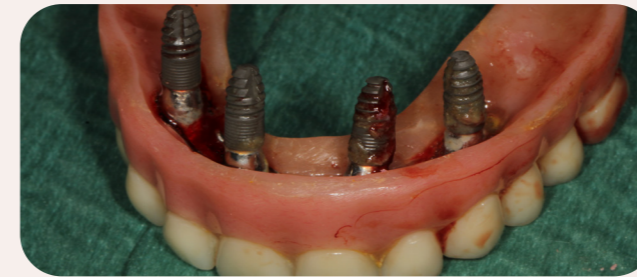

## Presenting complaint

Pain, discomfort and a loose prosthesis prompted patient to seek help. The situation had become quite severe with the implants and prosthesis very mobile.

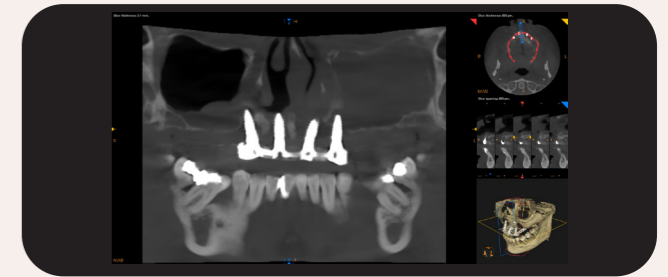

## Clinical findings

Assessment revealed failure of the dental implants retaining her implant-retained denture. This failure was associated with nasal and antral fistulae alongside significant maxillary resorption. Sinus pathology was also present.

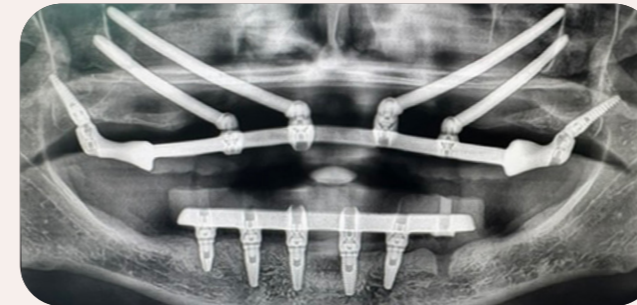

## Treatment challenge

The priority for the patient was to stay in fixed teeth. She did not want to be without teeth at any point. Given the limited bone volume, fistulae and sinus pathology a staged approach would be required to facilitate resolution of sinus and nasal pathology.



## Outcome

Following revision treatment, the patient received a stable full-arch implant restoration designed around improved biomechanics and long-term maintenance.

An overdenture was originally given with the mindset that it would enable easier oral hygiene. However, if a patient doesn't remove an overdenture regularly the flange can accelerate failure. A fixed prosthesis with easy access for hygiene was used.

## Treatment approach

The treatment plan involved:

- Immediate loading on a reduced number of implants
- Avoiding fistulas to facilitate sinus and nasal healing
- Zygomatic implants
- Placement of further implants at the second stage

# Our solutions

We're here to offer patients a range of solutions that enable them to live their lives and enjoy it through a new smile.

By spending time discussing the patient's needs and how this transformation is going to enhance their lives, we will tailor the right clinical solution for them.

## Step 1: Implant foundation choice

### Evo4

A simple, secure solution

Evo4 uses four implants to support ten fixed teeth. It restores everyday function and confidence and is suitable for patients whose bone structure allows strong support with fewer implants.

#### PMMA

Single jaw: £9,500  
Both jaws: £15,500

#### Zirconia

Single jaw: £10,500  
Both jaws: £16,500

- 4 implants per jaw
- 10 fixed teeth
- Same-day fixed smile
- Available in PMMA or Zirconia

**Best for:** Patients looking for a straightforward, effective route away from dentures.

### Evo6

Greater support and strength

Evo6 uses six implants to support twelve fixed teeth. The extra implants provide increased stability, better bite distribution, and a fuller smile.

#### PMMA

Single jaw: £13,500  
Both jaws: £23,500

#### Zirconia

Single jaw: £14,500  
Both jaws: £24,500

- 6 implants per jaw
- 12 fixed teeth
- Same-day fixed smile
- Available in PMMA or Zirconia

**Best for:** Patients wanting extra reassurance, strength, and long-term confidence.

## Meet our ultimate smile solution

### Evo6+

Our most natural, premium result

Evo6+ is our highest-level full-arch solution. It uses the same six-implant foundation as Evo6 but is combined with a different type of prosthetic altogether, designed to achieve the most natural appearance possible.

Instead of a single fixed bridge, Evo6+ uses individual ceramic crowns made from Emax. This allows for enhanced tooth shape, translucency, and realism - closely mimicking natural teeth.

- 6 implants per jaw
- 12 fixed teeth
- Same-day fixed smile
- Material: Emax ceramic crowns
- Advanced design for optimal aesthetics

#### Benefits

- The most natural, tooth-like appearance
- Exceptional comfort and realistic feel
- A broader, more confident smile
- Our most refined and most realistic feel

#### Emax

Single jaw: £17,600  
Both jaws: £29,000

## EvoYou transformations



Chris



Darshan



# The EvoDental referral pathway



Scan here to refer

## If you are managing a patient who:

- Struggles with unstable dentures
- Presents with complex restorative breakdown
- Has advanced periodontal breakdown
- Requires revision of previous full-arch implant treatment

Our team would be happy to assist.

We welcome clinician-to-clinician discussions and are always happy to review scans or discuss potential treatment options before referral.

By working together, we can ensure patients receive the level of care their situation requires while maintaining your role as their primary dentist.



### 1. Referral received

Patient is referred to EvoDental by their dentist or makes a direct enquiry.



### 2. Initial consultation (FCA)

A full clinical assessment is carried out, including scans and treatment planning. For patients who are far away we can offer an initial online consultation.

### 3. Treatment planning & consent

The clinical team develops a personalised treatment plan and discusses options with the patient.

### 4. Surgical phase

Implant placement is completed by the EvoDental surgical team.

### 5. Restorative phase

Final prosthesis is designed and fitted, supported by EvoDental's in-house laboratory.

### 6. Aftercare & follow-up

Patients discharged to their referring dentist for routine care. We remain available for support and advice as needed.

# Our Heathrow team are here to support you

Supported by our clinicians, technicians, nurses, and your patient coordinator, you can look ahead with confidence. Having guided thousands of patients before you, we're here to help you embrace a new life, one without limitations.



Vlad | Lead Clinician



Omar | Clinician



Jess | Clinical Development Lead



Heathrow | Team



Jibin | Clinician



“EvoDental absolutely exceeded in all my expectations. I now feel confident and cannot stop smiling, being myself once again.”  
Zohi Cherry  
April 2022



Monika | Lead Nurse



Valentina | Patient Coordinator



EvoDental 2 Heathrow Boulevard,  
284 Bath Road, West Drayton,  
Middlesex. UB7 0DQ.

Call 0800 058 4242  
[www.evodental.com](http://www.evodental.com)



Scan here to refer